

Contents

	Page
	2
Basic Steps	
Before You Begin	2
1. How to Apply SpiceMASTER in AE	3
2. Choose a Spice File	5
3. Set Completion & Target Layer	6
4. Flip, Move, Reverse, Invert, or Rotate the Effect	7
5. Modify with the MIXER	8
6. Fine-Tune and Enhance the Effect	9
• Softness	9
• --- Examples	10
• Texture	11
• --- Examples	12
• Border	13
• --- Examples	15
• Shadow/Glow	16
• --- Examples	17
• Bevel/Ripple	18
• --- Examples	19
Working in the Library	20
Advanced Techniques	
Introduction	22
How to Animate Other AE Effects	23
• Examples	24
How to Add Fresh FX to Titles & Alpha Graphics	25
• Examples	26
How to Create Unique Animated/Organic PIPs	28
• Examples	29
Preferences	30
Index	31

Before You Begin

Welcome to SpiceMASTER™ 2.5 PRO



Welcome! This help guide holds everything you need to know about Pixelan Software's **SpiceMASTER PRO 2.5 for After Effects (and AE plug-in compatibles)**. Although SpiceMASTER is powerful, it does not have a steep learning curve — a key benefit. Thus there is no need for a thick manual or training tape, or a large time investment by you to use it effectively. (Hooray!) The easy, enjoyable way to learn is to step through this concise guide with SpiceMASTER visible on your screen.

To see how to **APPLY SpiceMASTER PRO 2.5**, view the **Please Read FIRST** file in your **Start > Program Files > Pixelan > SpiceMASTER 2.5** menu.

How to Use This Help System

This help guide includes basic info, tutorials, and advanced tips. To access it, click the **About** button in the SpiceMASTER 2.5 area of the Effects Control window or timeline in AE, then the **SpiceMASTER 2.5 Help** button. Or just Alt-click the **About** button. Or (anytime) choose **Help** from your Windows **Start > Program Files > Pixelan > SpiceMASTER 2.5** menu. Prefer to learn away from your computer? A print-formatted Acrobat PDF version of this guide is at <http://www.pixelan.com/sm25/pdfguide.htm>

Throughout the help pages, hot links are provided to related topics. **Words in this color** are commands, buttons, or areas in the SpiceMASTER interface. **To browse through topics**, click any section at the left of this page, or click **Contents** atop this window. Or, click **Index** at the left (or top) of this page to see ALL entries for a specific topic.

Effect Examples

SpiceMASTER 2.5 PRO gives you five unique visual effects capabilities in AE:

- Hundreds of USEFUL Soft/Organic Customizable Animated Mattes for Content or Other Effects
- 400+ Award-Winning OrganicFX™ Spices — Also Great for Numerous OTHER AE Effects
- The MIXER for Unique FILM Dissolves and Much More
- Soft/Organic Effects for Titles & Graphics
- Unique Animated/Soft/Organic PIPs

Please [click here](#) to see many example images and movies of the above capabilities at our web site.

The DEMO Version

If you have a **demo**, you can explore SpiceMASTER for an unlimited time. The demo is identical to the purchased version EXCEPT all effects have an X over their image. Also, OrganicFX spices can only be viewed in the Library, not applied.

Registration

If you purchased **directly** from Pixelan Software, you are ALREADY registered with us — there is **NO** need to register. If you purchased from a **reseller**, please register at <http://www.pixelan.com/help/register.htm> online. By registering, you will be informed by email about the latest SpiceMASTER updates as they arise, and you will receive the guaranteed BEST prices on upgrades and future products.

Technical Support

We are dedicated to providing superb support. If you experience a problem, first look over the **Please Read FIRST** text file in your Windows **Start > Program Files > Pixelan > SpiceMASTER 2.5** menu. Common questions are answered there. For prompt further assistance, visit <http://www.pixelan.com/help/techsupport.htm> for help. From there, you can submit an help form that we will answer promptly by email, usually within a few hours.

Enjoy SpiceMASTER PRO 2.5!

Sincerely,
Pixelan Software LLC
Bellingham, Washington, USA

© 2005 Pixelan Software LLC. All Rights Reserved. Pixelan Software, SpiceMASTER, and OrganicFX are trademarks of Pixelan Software LLC. All other products mentioned are for identification purposes only and may be trademarks or registered trademarks of their respective owners.

This guide, as well as the software described in it, is furnished under license and may only be used or copied in accordance with the terms of such license. The information in this guide is for informational use only, is subject to change without notice, and should not be construed as a commitment by Pixelan Software LLC. Pixelan Software LLC assumes no responsibility or liability for any errors, omissions, or inaccuracies that may appear in this Guide.

Except as permitted by such license, no part of this publication may be reproduced, stored in a retrieval system, or transmitted, in any form or by any means, electronic, mechanical, recording, or otherwise, without the prior written permission of Pixelan Software LLC.

Most video clip images used in this guide are from the terrific royalty-free stock footage collection offered by www.creatas.com

Special thanks to our amazing code wizard **Ivan Ivanov** for making SpiceMASTER's magic possible!

[next page](#)

Basic Steps

Introduction



This section walks you through the basics of applying and customizing a SpiceMASTER effect. Although SpiceMASTER is intuitive and gives you easy access to its deep power, spend a few minutes to explore this section (ideally with SpiceMASTER open on your screen). After all, you don't want to miss the many cool features and conveniences we've included in SpiceMASTER!

1. [How to Apply SpiceMASTER in AE](#)
2. [Choose a Spice File](#)
3. [Set Completion & Target Layer](#)
4. [Flip, Move, Reverse, Invert, or Rotate the Effect](#)
5. [Modify with The MIXER](#)
6. [Fine-Tune and Enhance the Effect](#)
 - [Softness](#)
 - [Texture](#)
 - [Border](#)
 - [Shadow/Glow](#)
 - [Bevel/Ripple](#)

How to Apply SpiceMASTER in AE

SpiceMASTER is applied like built-in AE effects. To apply SpiceMASTER, right-click the **TOP** timeline layer that will reveal lower layers via SpiceMASTER, then choose Pixelan > SpiceMASTER. Or, select the top layer and choose Effect > Pixelan > SpiceMASTER. SpiceMASTER's controls will then appear in the Effect Controls window, as shown below. [Click here](#) for next steps.

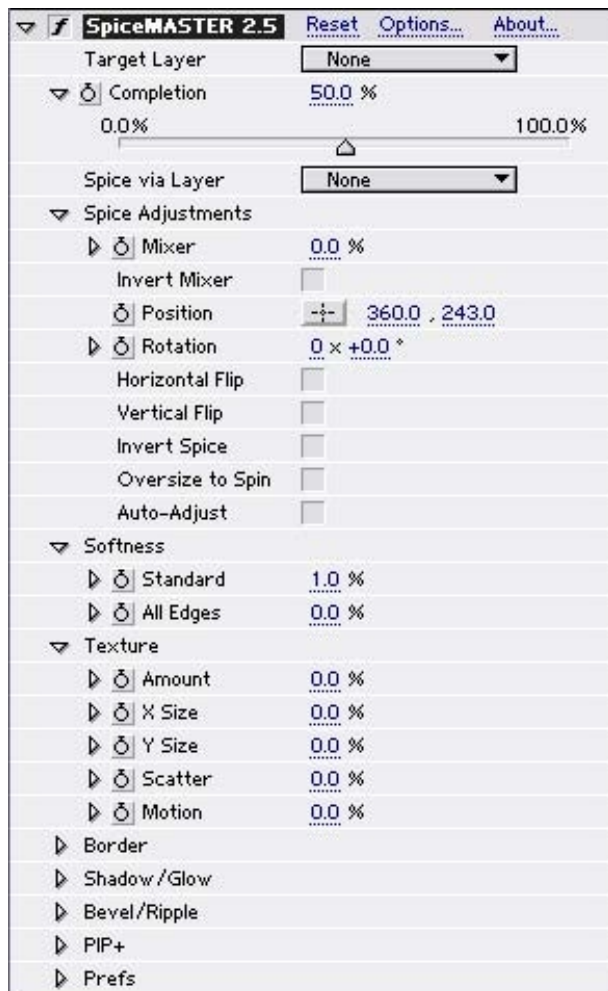

To only animate other AE effects (not the source content), apply SpiceMASTER to a layer AFTER the AE effects you want to animate. Then in the **Target Layer** submenu of SpiceMASTER, choose the SAME layer you applied SpiceMASTER to.

Tips

- To activate a SpiceMASTER effect, you must keyframe **Completion**, such as from 0% to 100%.
- Preview to RAM, Save Favorites and other useful commands in recent versions of AE can also be used with SpiceMASTER.
- To save a particular SpiceMASTER effect for later use, apply SpiceMASTER to a layer, set up the effect as desired (and make sure SpiceMASTER is selected in the Effect

Controls window). Then choose **Effect > Save Favorite**.

- Although SpiceMASTER is primarily designed to enhance video editing software, it has many terrific uses in motion graphics. Use it to organically reveal lower layers, to animate other AE effects or elements such as titles and graphics, to easily create organic/soft/animated PIPs, and to customize backgrounds, effect maps, and other footage. SpiceMASTER's flowing, organic nature makes it ideal for these roles.

- Most of SpiceMASTER 2.5 PRO's OrganicFX files (located in the `..After Effects\SpiceMASTER 2.5\Spices\OrganicFX Spices` subfolder) are organic grayscale maps that have LOTS of powerful uses in **other** AE effects (built-in and third-party), such as Colorama, Shatter, Particle Playground, Displacement Map, Time Displacement, Fog 3D, and Compound Blur — to name a few. Such spices are handy for any effect that can load a luminance or grayscale image to influence the effect's output. While basic grayscale gradient designs can be readily created in After Effects or a graphics program, our unique truly organic spices cannot be approximated with any graphics tool. And only our spice collection has thousands of hours of pixel-by-pixel fine-tuning for the highest studio-quality results. So, enjoy this multiple value!

[next page](#)

[Basic Steps](#)

2. Choose a Spice File



"Spices" are separate files that load into the SpiceMASTER plug-in. Each spice file is a specially designed grayscale still-image "map" that determines the basic geometry of a SpiceMASTER effect. The SpiceMASTER effect will begin where blackest pixels reside (in the spice file's image, not your content), then proceed to where lighter grays reside, and finally end where the whitest pixels exist in the spice file's image. It's simple in concept but incredibly flexible and organic in its creative possibilities compared to standard algorithmic effects. And in SpiceMASTER, spices become far more than 'just' transitions due to SpiceMASTER's numerous effect enhancements and versatility.

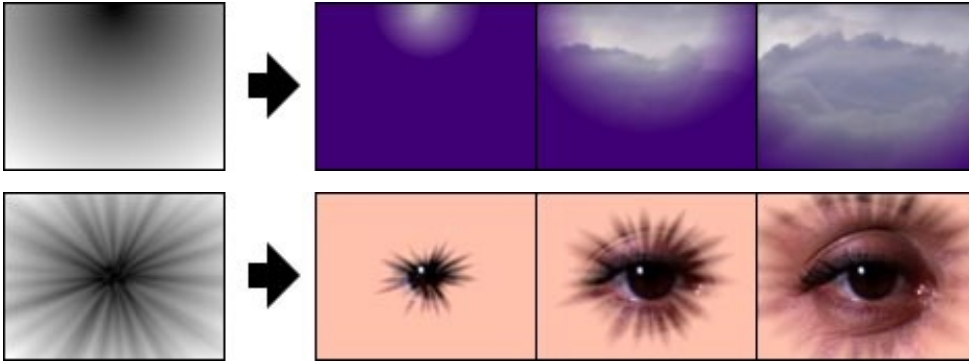

How to Choose a Spice File

1. Click the **Options** button in the SpiceMASTER 2.5 area of the Effects Control window or timeline in AE. SpiceMASTER's Library window will then appear.
2. Click a subfolder in the Library's left pane, as shown below. Thumbnail-size previews of available effects will then play side-by-side in the right pane so you can visually compare and choose the best effect design for your segment.

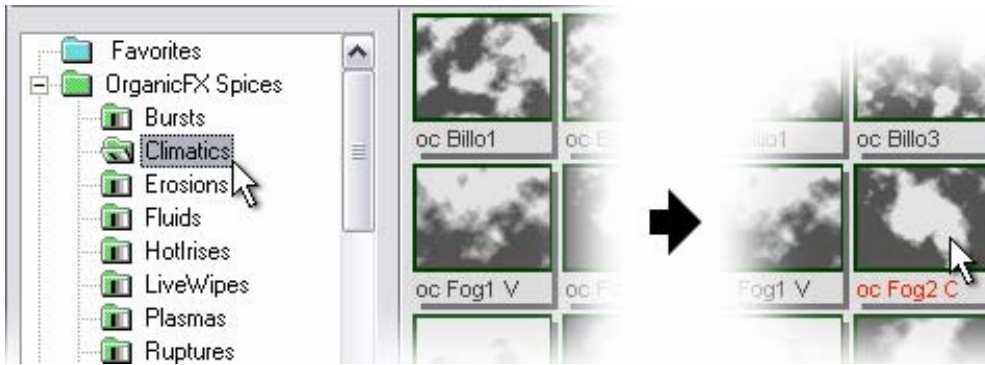

Note: To see subfolders, click the "+" next to a folder in the left pane, if necessary. Subfolders organize SpiceMASTER's huge quantity of effects into distinct styles.

3. Double-click a thumbnail in the Library's right pane to select the effect and close the Library.

To use the luminance of a layer as the spice geometry instead of an item in the Library, choose the layer in the [Spice via Layer](#) submenu of SpiceMASTER 2.5 in the Effect Controls window.

[Click here](#) for next steps.

How to Choose a Spice but Bypass the Library

Ctrl-click the Options button to get a standard [Open](#) dialog box. Then navigate to and select the file. This is how you can load any image you have created (or have from other software) that you may not permanently want in the Library. (To see how to add a new file to the Library, [click here](#).)

For best results, such files should match the frame size of your final output (such as 720x480 pixels for DV). The files can be in any of the following file formats: **BITMAP** (.bmp), **TIFF** (.tif), **PNG** (.png), **PICT** (.pct), **TARGA** (.tga) or **JPEG** (.jpg).

Tips

- To combine spice designs to create a 'new' spice effect, apply SpiceMASTER more than once to the same footage, but choose different spice files each time (or invert, flip or move the same spice). This technique multiplies SpiceMASTER's hundreds of spices into an infinite array of effect designs!

[next page](#)

[Basic Steps](#)

3. Set Completion & Target Layer



Set Completion

To activate a SpiceMASTER effect, you MUST keyframe **Completion**, such as from 0% to 100%. Bezier curve keyframing in AE can be used to smoothly accelerate/decelerate the effect.

Set the Target Layer

To use SpiceMASTER to reveal ALL lower layers in your composition, leave the **Target Layer** submenu at **None**. To reveal ONLY to a specific lower layer, choose that layer in the **Target Layer** submenu. To organically animate OTHER AE effects in a layer, choose in the **Target Layer** submenu the **SAME** layer you applied SpiceMASTER to.

[next page](#)

[Basic Steps](#)

4. Flip, Move, Reverse, Invert, or Rotate the Effect



After choosing a spice file, you can adjust it several ways, such as flipping or reversing the effect, moving it to a new position, or putting it in motion during the effect. You can even rotate it and create terrific spin effects. Use these controls to better tie the effect to your content, or to add variety when repeating an effect.

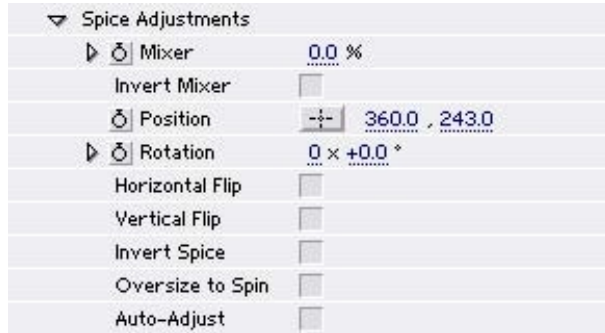

Mixer — A powerful new control that variably blends the footage's luminance with the chosen spice file's luminance. At full strength, this control can create wonderful FILM-style dissolves. At lesser strength, you can easily create subtle DIRECTIONAL dissolves and animated organic mattes that tie into visual elements of your footage. [Click here](#) for details.

Invert Mixer — Inverts the Mixer's blending.

Position — Click the cross-hairs tool and then click in the comp window to move the effect's position in the scene.

Rotation — Enter an angle value to rotate the effect.

Horizontal Flip — Flip the effect geometry horizontally.

Vertical Flip — Flip the effect geometry vertically.

Invert Spice — Reverse (invert) the effect's action/direction.

Oversize to Spin — Turn on when rotating an iris-like spice geometry to keep the spice size consistent during spins, when the Completion % is constant. (SpiceMASTER otherwise will slightly vary a rotated spice's size to cover the entire image.)

Auto-Adjust — When moving or rotating certain spices, the full range of grayscales may not still be in the scene. Thus the effect will not appear to start or end exactly at the actual beginning or end of the effect. To compensate, turn ON this check box. If the results are not satisfactory, turn OFF the **Auto-Adjust** check box and manually adjust the effect's first (and/or last) Completion keyframes up (and/or down), such as 20% – 80% instead of the default 0% – 100% to fine-tune the effect's visual timing.

[next page](#)

Basic Steps

5. Modify With The MIXER



Looking for a true film look? Even if you have a film-look plug-in for adding grain, you're not all of the way there without also being able to apply true **FILM dissolves**. SpiceMASTER 2.5 PRO solves that need with its powerful new **MIXER** control. Even better, the **MIXER** synergizes film dissolves with the unique power of spices. That means you can also easily apply **DIRECTIONAL film dissolves**. Plus, the **MIXER** enhances SpiceMASTER's other creative capabilities. So you can easily form **custom effect animations** and **terrific spice variations that visually tie to your clips!**

How does the **MIXER** work? It variably alters (via a keyframable slider) any spice effect you choose with the luminance in your clips. Simple in concept, but extremely powerful in use. Below are a few examples of this new feature. But keep in mind the examples don't really do it justice — please try the **MIXER** slider for yourself!

A Few MIXER Examples



Above is a soft elliptical reveal by SpiceMASTER, positioned over the pupil to animate a color effect softly outward.



With the **MIXER** blended in at 50% strength, the reveal still starts at the pupil but now also softly diffuses into nearby darker pixels of the clip, like a film dissolve.



Inverting the **MIXER** blend diffuses the spice effect into nearby lighter areas of the clip, creating yet another useful variation. Since the **MIXER** is adjustable with a slider (and keyframable), you can variably blend its strength with the spice effect's geometry.



A second example: a subtle, elegant SpiceMASTER directional dissolve, which has always been a great alternative to standard dissolves. This one originates from the top right corner.



With the **MIXER** blended in, now the dissolve spreads first into the darker pixels in the pharaoh image, much like a film dissolve.



Inverting the **MIXER** creates a dissolve variation that spreads into lighter pixels first.

[next page](#)

[Basic Steps](#)

6. Fine-Tune and Enhance the Effect



After you set the basic design of the spice effect, SpiceMASTER can do much more to fine-tune and enhance it. Use its powerful controls to add softness, texture, border, shadow, glow, bevel or ripple qualities. Click each one below for details and techniques.

- [Softness](#)
- [Texture](#)
- [Border](#)
- [Shadow/Glow](#)
- [Bevel/Ripple](#)

Softness

Softness is a simple but compelling treatment that is creatively useful for many types of SpiceMASTER effects. It is also one of SpiceMASTER's advantages over most standard transitions and effects. Applying a spice hard usually doesn't cut it!

[More examples](#)

How to Apply Softness

To apply softness, increase the [Standard](#) or [All Edges](#) value in the [Softness](#) section of SpiceMASTER until you have the desired look.

Use Standard softness to...

- Apply super-soft looks (its highest softness exceeds [All Edges'](#) highest).
- Soften only the active (moving) edge of a SpiceMASTER effect.

Use All Edges softness to...

- Soften all edges in SpiceMASTER effects — active and inactive (see images below).
- Create the highest-quality slight or moderate softness.



Standard softness

All Edges softness

For a wonderfully blended softness, try applying **both** types of softness. For further creative flexibility, you can smoothly vary softness over time by keyframing the values. For example, you can gradually increase, decrease, or pulse softness during the effect, all of which create unique looks.

Tips

- Fine-grained organic spice designs (such as those in the [OrganicFX\Burst](#) or [OrganicFX\Texture](#) folders of the Library) typically look best with only a small or moderate amount of softness. High softness can lose the organic motion detail of such effects.
- The [Softness](#) sliders also modify SpiceMASTER's [Texture](#) and [Bevel/Ripple](#) effects. Separate softness controls are provided for [Border](#) and [Shadow/Glow](#) effects.
- Softness can smooth curved or angled edges, such as in [rotated](#) or [moved](#) spice effects.
- [All Edges](#) softness renders slower than Standard softness.

[next page](#)

[Basic Steps](#)

6. Fine-Tune and Enhance the Effect



Softness Examples

[View movie at our web site](#)

A SpiceMASTER directional dissolve emerges from the upper left corner to softly reveal the sunset clip, providing a subtle movement and curvature in the dissolve to match the arm action.

[View movie at our web site](#)

The same footage as above, but with a super-soft linear directional dissolve as a variation.

[View movie at our web site](#)

A very soft SpiceMASTER iris effect with a blue glow tracks the falling skier's movement, while revealing the abstract moving lights clip. Separately, SpiceMASTER has also been applied to the title clip, to add a glow around the letters and to softly fade the title as it rolls to the left.

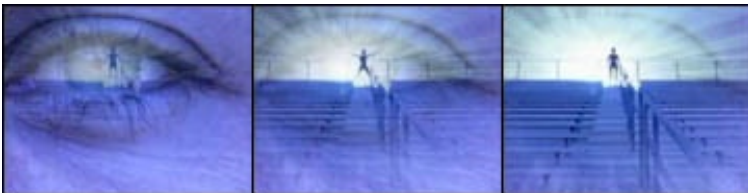
[View movie at our web site](#)

A softened OrganicFX Burst spice subtly adds "soft rays" to reveal the emerging athlete. The effect's center also is keyframed to move right slightly with the footage.

[View movie at our web site](#)

A softened OrganicFX spice is used to position, animate and reveal a filter effect within a single clip.

[next page](#)

[Basic Steps](#)

6. Fine-Tune and Enhance the Effect: **Texture**



Texture provides additional organic edge control in your effect. It can add trailing sparkles, powders, visual noise, edge texture and animation to SpiceMASTER effects. It can also build organic, fresh looks from existing spice effects.

[More examples](#)

How to Apply Texture

To apply texture, increase the **Amount** value in the **Texture** section of SpiceMASTER to progressively increase the effect.

Texture		
▶	Amount	0.0 %
▶	X Size	0.0 %
▶	Y Size	0.0 %
▶	Scatter	0.0 %
▶	Motion	0.0 %

Then fine-tune the effect with:

X Size and Y Size to set the horizontal and vertical size of texture elements.

Scatter to progressively reduce the density of texture elements.

Motion to progressively add random movement/animation to the texture elements over time.

Tips

- For further creative flexibility, you can smoothly vary **Texture** over time by keyframing the values, such as to gradually 'materialize' a title, graphic, or background, or to increase organic qualities as an effect progresses.
- **Texture** synergizes powerfully with all other controls in the **Edge** and **Depth** panes.
- **Texture** is a powerful way to animate existing **OrganicFX** spices, increasing their organic realism. Apply a slight amount of Texture animation to a **OrganicFX\Textures** or **OrganicFX\Climatics** spice, for example. Experiment!

[next page](#)

[Basic Steps](#)

6. Fine-Tune and Enhance the Effect



Texture Examples

[View movie at our web site](#)

In this action scene, the snow-like texture elements reveal the skier in a very dynamic manner.

[View movie at our web site](#)

Texture combined with beveling provides a unique depth effect to the incoming ski clip.

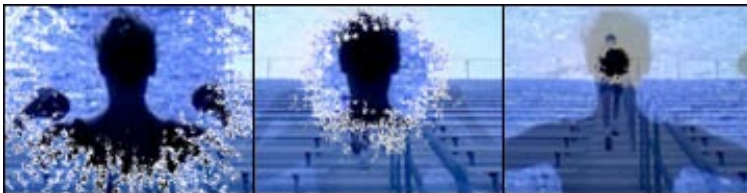
[View movie at our web site](#)

Texture provides a sparkling shimmer to this organic transition's edge as it closes toward the subject. Also, the transparency of the first clip is subtly increasing during the effect — all via SpiceMASTER.

[next page](#)

[Basic Steps](#)

6. Fine-Tune and Enhance the Effect: **Border**



SpiceMASTER's powerful **Border** controls can create multicolor gradient borders that can seamlessly change width, color, softness, opacity, and position over time. Adding a border can:

- visually separate transitioning scenes clearly when desired
- more strongly define animated effect regions in an image
- frame PIP (picture-in-picture) effects
- create stunning abstract looks



[More examples](#)

How to Apply a Border and Adjust Thickness

To **apply a border**, increase the **Type 1** or **Type 2** value in the **Border** section of SpiceMASTER until you have the desired border thickness.

▼ Border	
▶ Type 1	0.0 %
▶ Type 2	0.0 %
Color1	<input type="text"/>
▶ Opacity	255.0
▶ Position	0.50
Color2	<input type="text"/>
▶ Opacity	255.0
▶ Position	0.50
Color3	<input type="text"/>
▶ Opacity	255.0
▶ Position	0.50
Type	On Edge ▼

Use **Type 1** to border...

- all edges in an effect — active (moving) and inactive — see the examples below.
- with a consistent thickness in any spice geometry.
- thickly in a more rounded/blurred style than **Type 2**.
- beyond a PIP's boundary.

Use **Type 2** to border...

- only the active (moving) edge of an effect.
- while retaining the smallest edge details in SpiceMASTER's organic effects.



Type 1 border



Type 2 border

Border Adjustments

How to Modify the Entire Border or a Point

Color1, **Color2** and **Color3** values represent the effect's border in cross-section. **Color2** is the middle color, for example. You can set each color independently to create multi-color borders, or set different **Opacity** values to create softly feathered border edges, for example. By using the eyedropper tool, you can choose a color directly from your footage in the Comp window.

The **Position** value for each color sets where in cross section the color sits within the border width. The default value of .50 is the middle of each third of the width. Moving a **control point** closer to the edge of the indicator will produce a harder edged border. Moving outer **control points** toward the center will increase the border's softness. Moving two **control points** closer that have **different** colors or opacities will create a sharper gradation of values. Decreasing **Color1** to .10 for example would move that first color closer to the border width's edge, thus a harder look. Setting **Color1** to .90 and **Color3** to .10, thus moving those points toward the center of the border's width, would increase the border's softness.

How to Alter the Border Position

By default, the border you create will extend along BOTH sides of the effect's edge, thus **On Edge**. To have a border appear only inside or outside of the effect's edge, choose **Inside Edge** or **Outside Edge** in the **Border > Type** submenu. Note this is the only **Border** setting that cannot change (i.e. be keyframed) during the effect.

Depending on other settings, choosing [Inside Edge](#) or [Outside Edge](#) may roughen the border along one side. To smooth that edge, apply some [Softness](#).

Tips

- For further creative flexibility, you can smoothly vary the border over time. By keyframing the [Type 1](#) or [Type 2](#) amount, for example, you can "vibrate" borders to a beat. Or keyframe the border color to evolve it during the effect.
- To organically animate a border ALONE without otherwise changing a clip, set the [Target Layer](#) submenu to be the same layer as you are applying the SpiceMASTER effect to. Instant flowing energy wave!



[next page](#)

[Basic Steps](#)

6. Fine-Tune and Enhance the Effect



Border Examples

[View movie at our web site](#)

A multicolor border to an OrganicFX spice becomes much of the effect during the transition, forming a simulated blast ray outward from the eye that fades away toward the end of the transition. Note that the effect is also slowly tracking leftward with the eye as the statue pans left.

[View movie at our web site](#)

To accentuate the liquid-like geometry of the OrganicFX spice and theme, a soft, semitransparent white border radiates outward and grows stronger until the next clip is revealed.

[View movie at our web site](#)

In this organic-shaped animated PIP (picture-in-picture) scene, the purple/white multicolor border (with a shadow) pulses into different colors during the PIP. This further defines and accentuates the PIP's animated action.

[View movie at our web site](#)

A fire-like multicolor border effect in SpiceMASTER burns away the first clip to organically reveal the second clip.

[next page](#)

[Basic Steps](#)

6. Fine-Tune and Enhance the Effect: **Shadow/Glow**



Placing a realistic shadow or glow along a SpiceMASTER effect's edge is easy. Such depth effects can:

- create the illusion of one image growing, flowing or eroding above another
- simulate thickness in an image (a powerful way to add depth);
- emphasize the dynamic edge of a spice effect or custom matte;
- create fresh PIP (picture-in-picture) looks;
- add a keyframable shadow to titles, graphics and backgrounds.

You can control several shadow qualities: shadow style, opacity, softness, color and depth. All but shadow style are keyframable.



[More examples](#)

How to Apply a Shadow

In the **Shadow/Glow > Type** submenu, select **Under 1st clip**, **Under 2nd clip**, or **Border Only**. **Border Only** of course only appears if a **Border** is also visible.

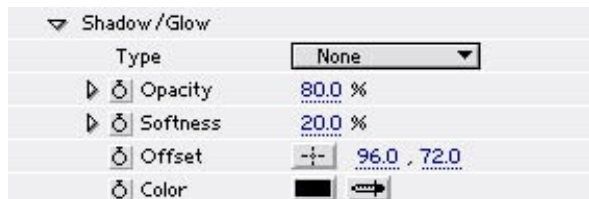

Under 1st clip creates a "cutaway" effect that shows the 2nd clip under the first clip. **Under 2nd clip** flows the second clip over the background image. **Border Only** floats a border over the images.



Under 1st clip

Under 2nd clip

Border only

To adjust the shadow's strength, adjust the **Softness** and **Opacity** values. A soft, partially transparent shadow is SpiceMASTER's initial default.

To alter the shadow's position or angle, click the cross-hair tool for the **Offset** value then click in the Comp window. A hard shadow that is only slightly offset can add thickness to a flowing image or effect.

To change the shadow's color, click the Color eyedropper tool in the Comp window or use the color palette. SpiceMASTER's initial default shadow color is black, but any color is possible, such as a bright color for a glow, white for special lighting effects, or a scene color for an abstract visual effect.

All of the above values except **Type** are keyframable. Keyframing can add terrific qualities to a shadow. To smoothly change colors during the effect, for example, keyframe **Color** over time. To make a shadow appear as if it is coming from a single light source or subject in your scene, keyframe the **Offset** over time.

How to Apply a Glow

You can create glows easily by applying a soft shadow with a bright color, then eliminating any offset (center the shadow). **To center the shadow for a glow effect**, click the cross-hair tool for the **Offset** value then click in the Comp window in the center of the effect or image. **To adjust the glow's style**, choose **Under 1st clip** to create an inner glow, or **Under 2nd clip** to create an outer glow. If a thick border is in the effect, **Border Only** can visibly glow in both directions around a border.



Under 1st clip

Under 2nd clip

Border Only

To adjust the glow's strength, adjust the **Softness** and **Opacity** sliders. Typically, high values for both will be most useful. Note that all of the above values except **Type** are keyframable.

[next page](#)

[Basic Steps](#)

6. Fine-Tune and Enhance the Effect



Shadow/Glow Examples

[View movie at our web site](#)

A blue glow around an organic iris effect complements and shapes the color balance effect that eventually fills the image.

[View movie at our web site](#)

The sunset shot is revealed with a drop shadow to add definition to the organic flowing form. Note that the second clip (and its shadowed edge) increase in opacity during the effect -- all done in SpiceMASTER.

[View movie at our web site](#)

A drop shadow under the powdery border effect adds depth to the transition.

[next page](#)

[Basic Steps](#)

6. Fine-Tune and Enhance the Effect: **Bevel/Ripple**



Placing a bevel or ripple along a spice effect's edge are further ways (besides [Shadow/Glow](#)) to add depth to SpiceMASTER effects. Such depth effects can:

- create the illusion of one image growing, flowing or eroding above another;
- simulate thickness in an image (a powerful way to add depth);
- emphasize the dynamic edge of a spice effect;
- create fresh PIP (picture-in-picture) looks.



[More examples](#)

How to Add a Bevel/Ripple

To apply a bevel to a spice effect, select an option in the [Bevel/Ripple](#) > [Style](#) submenu. [In](#), [Out](#), [Both](#), and [Both Inverted](#) are available.

▼ Bevel/Ripple	
Style	None ▼
▷ Displace	0.0
▷ Light	50.0 %
▷ Angle	0 × +225.0 °
▷ Softness	50.0 %
▷ Waves	0.00



Original effect

In

Out

Both

Both Inverted

To increase or decrease the distortion within the bevel width, change the [Displace](#) value.

To increase or decrease the bevel highlights and shadows, adjust the [Light](#) value.

To change the light angle, adjust the [Angle](#) value.

To increase or decrease the bevel softness, adjust the [Softness](#) value. Note you can further modify the softness by using the MAIN [Softness](#) controls in SpiceMASTER, especially [All Edges](#) softness.

To add a ripple to a SpiceMASTER effect, first apply a bevel, as described above. Then adjust the [Waves](#) slider as desired. Note that ripple(s) will appear relatively tightly clustered around the spice edge unless you also increase the MAIN [Softness](#) sliders in SpiceMASTER.



Original effect

Waves, no softness

Waves + MAIN softness

For further creative flexibility, you can smoothly keyframe [Bevel/Ripple](#) over time, such as to gradually decrease ripple strength toward the end of an effect (like a real water drop).

[next page](#)

[Basic Steps](#)

6. Fine-Tune and Enhance the Effect



Bevel/Ripple Examples



The classic water ripple effect elegantly done as a transition by SpiceMASTER.

[View movie at our web site](#)



An OrganicFX Fog spice combined with a bevel leads to this textured reveal.

[View movie at our web site](#)



Beveling can be applied to add depth to an incoming clip.

[View movie at our web site](#)

[next page](#)

Cool Tips

Working in the Library

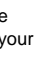

Choosing a "spice" file is a key step to applying SpiceMASTER. That's because your effect's design will be based on the spice file's design. With hundreds of available spices, choosing could be a tedious process. Fortunately, SpiceMASTER includes a visual, interactive Library  a great tool to compare and select the best spice for your desired effect. The Library shows spices as small side-by-side thumbnail animations — much better than trying to choose from a long list of file names or icons!

The essentials of how to choose a spice file are covered in the earlier [Basic Steps: 2. Choose a Spice File](#) section. This page supplements that section by showing how you can customize the Library and use its powerful management features. For example, you can create virtual folders of favorite (or project specific) spices. Spice file names can be color-coded for later reference or to help you mark and narrow choices. Also, you can adjust viewing options to tailor the Library to your working style.

[Customizing the Library Display](#)
[Organizing Existing Effects in the Library](#)
[Adding/Deleting Effects in the Library](#)
[Other Library Features](#)

Customizing the Library Display

With just a few clicks, you can change the Library's thumbnail style, softness, play direction, and size. **To customize the Library display** to your working style, click its [Toolbar](#) buttons. Equivalent commands are also in the Library menu.



- a. [Play/Stop Preview](#) — Play or stop the thumbnail animations. Stopping will reveal the grayscale design that is the basis for each effect's geometry.
- b. [Preview Speed](#) — Speed or slow the animation.
- c. [Reverse Preview](#) — Play forward only or reverse loop.
- d. [Preview Softness](#) — Play with or without edge softness.
- e. [Change Preview Size](#) — Increase or decrease the thumbnail size.

Keep in mind you also can adjust the size and location of the Library window (and drag between its two panes to adjust their width). You also can minimize the Library window.

Tips

- **To play only one spice animation in the Library while others do NOT play**, click the [Play/Stop](#) toolbar button (button **a** above) to stop the animation of all effects. Then right-click a thumbnail and choose [Animate](#). Repeat as often as desired, such as when you have narrowed your choice to two or three spice candidates.
- **To color a thumbnail name as a way to mark possible effects** (such as favorites, or potential choices for an effect), right-click the thumbnail and choose a color. The color will stay on the thumbnail until you right-click and choose [Black](#).

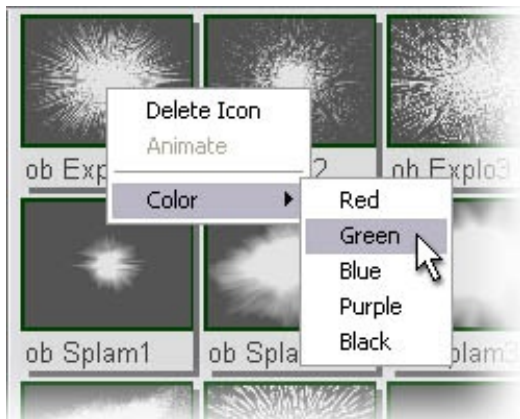

- **To hide part of the Library to have more space for thumbnails**, you can uncheck the status bar, toolbar, or left pane in the [Options](#) menu of the Library. Also, you can toggle the window's tiling under the main SpiceMASTER dialog with the [Tile Library Window](#) command.

Organizing Existing Effects in the Library

You can create "virtual folders" to further organize Library effects into any group, such as spices for a particular project or type of production. Virtual folders only exist within SpiceMASTER. Create as many as you want, with no penalty in disk space or speed. **A Favorites virtual folder is already created for you**, ready made to accept spices from anywhere else in the Library. **To create another virtual folder**, click the blue [Add Virtual Folder](#) button (shown below) in the Library toolbar (or choose [Edit > Add Virtual Folder](#)).



Then enter the desired name of the folder in the small dialog box that will appear. The new virtual folder will appear at the top of the Library's left pane. To later change the name of the virtual folder, right-click the virtual folder and choose [Rename Folder](#).

To add an existing Library effect to the Favorites folder (or your virtual folder), display the effect in the Library's right pane, then drag and drop its thumbnail into the Favorites folder (or your virtual folder) in the Library's left pane. A duplicate will then reside there (no additional disk space required).

Tips

- To create a subfolder within a virtual folder, right-click the blue virtual folder in the left pane and choose [Add SubFolder](#).
- To delete an unwanted spice or folder, right-click any thumbnail (or folder) in the Library, then choose [Delete Icon](#) (or [Delete Folder](#)). Or select a folder in the left pane and choose [Edit > Delete Selected Folder](#). Either way, a warning dialog box that will appear to confirm your choice.
- To refresh/update a Library folder's contents after adding more effect files to that folder on your drive, right-click the folder in the Library's left pane, then choose [Refresh Folder](#). **Note:** If you accidentally delete a spice or spice subfolder from the Library, this technique on the main folder will quickly restore it.

Adding/Deleting Effects in the Library

The Library holds 800+ spices that ship with SpiceMASTER, a range wide enough to cover most effect designs you will ever need. However, the Library is open-ended so you can add gradient/alpha wipes or custom mattes that you have created (or have acquired elsewhere). You can add an entire folder of those files or individually add such effects to the Library.

Despite the 800+ spice files included with SpiceMASTER and the near-infinite ways to modify and customize them, occasionally you may still want to create your own "spice". Perhaps you need an effect that has the exact shape as a client's logo or graphic, or some other custom need. Since SpiceMASTER is open-ended, it will readily accept any still-image as a spice. The file should have a wide range of grayscales — from pure black to pure white — to create an effect that changes over time (such as a transition).

To create such a custom file, use a graphics program such as Photoshop to (a) create the grayscale still-image at the same size as your final output, and (b) save the file in any of the following formats: **BITMAP** (.bmp or .dib), **TIFF** (.tif), **PNG** (.png), **PICT** (.pct), **JPEG** (.jpg), or **TARGA** (.tga).

An existing [Your Custom Files](#) folder is already visible in the Library, which is handy for adding to the Library. That folder is located on your drive within the [SpiceMASTER 2.5/Spices](#) folder in your editing software folder. Simply place a new gradient/alpha wipe file or custom matte file in that folder and it will automatically appear the next time you open the Library.

To add an individual effect to a different Library folder than the [Your Custom Files](#) folder, first create a [virtual folder](#) in the Library (unless you want to add it to the existing [Favorites](#) virtual folder). Then right-click the virtual folder and choose [Add Spice](#). (Or with that folder selected, click the [Add Spice](#) button in the toolbar, or choose [File > Add Spice](#).) In the Open dialog that will appear, navigate to and select the desired file.

To add an entire folder of additional effects to the Library, click the yellow [Add Source Folder](#) button (shown below) in the Library's toolbar (or choose [Edit > Add Source Folder](#)). This can be handy if you have a entire set of alpha wipes from another product that you wish to have available in the Library.



In the dialog that will appear, double-click the drive that holds the additional folder of effects. Navigate until you can select that additional folder of effects, then click OK. The selected folder will then appear in the Library's left pane, like any spice folder.

To delete an effect or folder, right-click any thumbnail (or folder) in the Library, then choose [Delete Icon](#) (or [Delete Folder](#)). Or select a folder in the left pane and choose [Edit > Delete Selected Folder](#).

Other Library Features

Tiling the Library

By default, with sufficient screen space the Library will open directly below the main SpiceMASTER dialog (thus "tiled"). It's a great convenience to have both windows open, SINGLE-clicking on spice thumbnails to compare the effects real-time in SpiceMASTER's preview with particular settings. On smaller screens, however, the tiled position may not show all spices in a folder (without you having to scroll the window). To see more Library thumbnails at once, uncheck [Options > Tile Library Window](#). The Library window will toggle between normal and tiled positions.

File paths

Need to know the file path of a particular choice in the Library? Select the item in the right pane, then look in the [Status Bar](#) along the bottom of the Library window.

[next page](#)

Advanced Techniques

Introduction



In this Advanced Techniques section, we assume you know the basics of how to apply SpiceMASTER to create fresh **transitions or animated mattes**, from super-soft and subtle directional dissolves to organic/cutting-edge looks. (If not, please go to the [SpiceMASTER: Basic Steps](#) section before proceeding.)

SpiceMASTER is more than being a terrific tool to create fresh, fully-customizable organic transitions or animated mattes. It has several other major purposes that give you wonderful new creative capabilities -- without a steep learning curve. This Advance Techniques section covers each of those additional capabilities. Take some time to work through this section and you will become a true master of SpiceMASTER. Enjoy!

[How to Animate OTHER AE Effects](#)

[How to Add Fresh FX to Titles & Alpha Graphics](#)

[How to Create Unique Animated/Organic PIPs](#)

[Advanced Techniques](#)

How to Animate Other AE Effects



SpiceMASTER is not only useful to transition or reveal the **next clip** in a fresh way. SpiceMASTER also can easily **animate ANY AE effect (built-in or 3rd-party) in a single layer**. Organically flow a color change or distortion from a moving subject outward to the frame edge, for example. Or softly wash a blur organically across the scene. Or accomplish any other animation you desire for an effect that would otherwise alter the entire image.

[More examples](#)

SpiceMASTER therefore leverages the power of **ALL** AE effects (built-in or third-party). The best way to demonstrate what this can creatively mean to your productions is with several [examples](#).

To only animate other AE effects (not the source content), apply SpiceMASTER to a layer **AFTER** the AE effects you want to animate. Then in the **Target Layer** submenu of SpiceMASTER, choose the **SAME** layer you applied SpiceMASTER to. Easy! The spice file you **choose** and its **position** will determine **where** the effect(s) will appear within the image. In the example below, an **OrganicFX\Burst** spice animates the color filter. Note the effect is positioned with SpiceMASTER to open over the eye.



You can also use the technique to animate different settings of the **same** filter/effect.

[next page](#)

Advanced Techniques

How to Animate Other AE Effects --- Examples



Organically or softly animating other visual effects is very useful creatively for a wide range of productions. Below are a few examples easily achieved in SpiceMASTER.



[View movie at our web site](#)

Organically introduce an effect from your subject, flowing the effect to the frame edge. In SpiceMASTER, you can easily drag to [position](#) where the effect will appear (in this example, opening over the head).



[View movie at our web site](#)

Another example of an organic, soft color change.



[View movie at our web site](#)

Easily keyframe the effect's position over time to follow your moving subject.

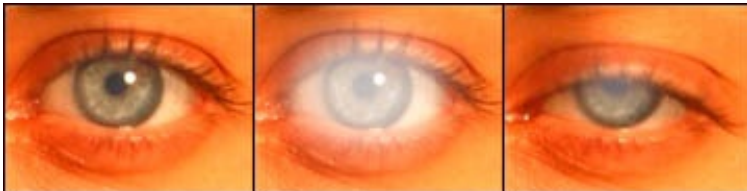

[View movie at our web site](#)

Softly open and close effects timed with your action. In the above example, a blur and color change strengthen over the eye and then disappear with the blink via keyframing.



[View movie at our web site](#)

Enhance a filter animation with an organic glow along its edge as it opens. Or apply a shadow, texture, border, bevel, ripple or other edge enhancements to the filtered region.

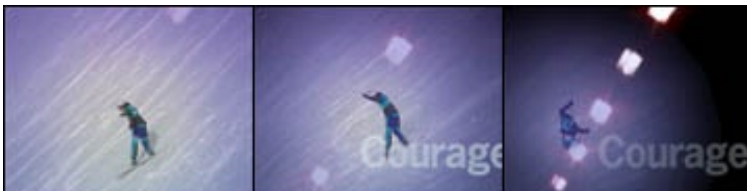

[View movie at our web site](#)

Use SpiceMASTER to dramatize the center of action by softly animating where subtle brightness changes occur, as shown above.

[next page](#)

Advanced Techniques

Add Fresh FX to Titles & Alpha Graphics



Use any of SpiceMASTER's 800+ effect designs to softly or organically reveal/erode titles, logos/graphics and text backgrounds — any content with an alpha channel — even if it is moving or has other effects applied. Then energize and animate the title elements while they appear in your scene.



[More examples](#)

Note that use of the word "title" here means ANY clip with an alpha channel, whether a title, logo/graphic image, or text background.

To organically/softly reveal or hide a title, do the basic steps of [applying SpiceMASTER](#), then in the PIP+ section of SpiceMASTER choose [Effect > Title/Alpha](#), as shown below. If the title clip has a black background, instead choose [Effect > Title/Alpha on Black](#). If the title clip has a white background, choose [Effect > Title/Alpha on White](#). To invert the title area altered by the effect, turn on the [Invert Alpha](#) check box in the PIP+ pane.

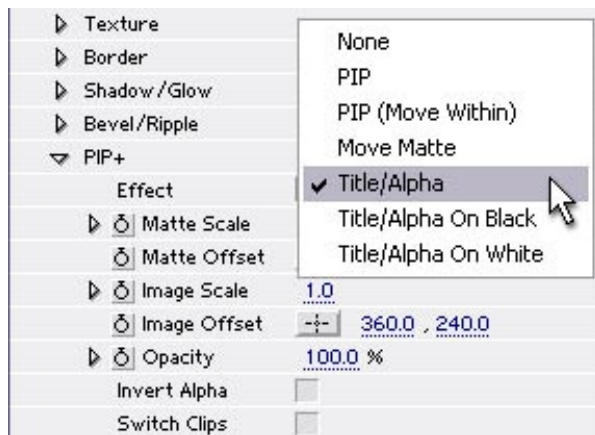

next page

Advanced Techniques

Add Fresh FX to Titles & Alpha Graphics --- Examples



Directional Dissolves. A subtle, beautiful alternative to standard uniform dissolves of titles. Even if you are a pure "cuts and dissolves" editor, SpiceMASTER's ultra-soft 'directional dissolves' can be a compelling alternative to standard dissolves/fades, adding a subtle hint of movement or geometry to lead the viewer's eye in a title or graphic.



[View movie at our web site](#)

A softly curved, left-to-right directional dissolve reveals the text, which also has a soft bevel and glow applied with SpiceMASTER.



[View movie at our web site](#)

The Power title fades in very softly and organically outward as the title zooms in over the red color change also controlled by SpiceMASTER. Notice how SpiceMASTER allows the effect to be off-center to match the background.



[View movie at our web site](#)

The Attitude statement is softly revealed and then faded as it moves near the frame edge.

Organic reveals. Reveal titles with a flowing, organic, natural-looking edge --- a fresh approach compared to the straight-line, hard-edged wipes of titles common in CG programs.



[View movie at our web site](#)

The spice OrganicFX\Fluids\Drippy3 V is applied with only slight softness (to preserve the effect's edge detail). The border and glow in the semitransparent title are also from SpiceMASTER.

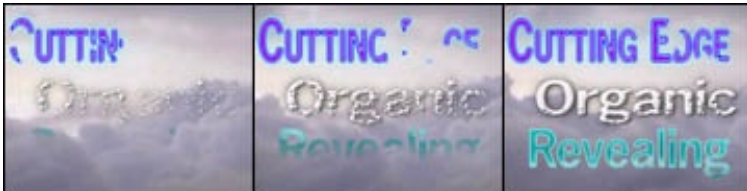

[View movie at our web site](#)

Three more examples of organic reveals of text accomplished easily with SpiceMASTER.

Flowing cutouts. Organically reveal title/logo cutouts in hundreds of creative ways with SpiceMASTER.



[View movie at our web site](#)

The organic white border and logo border are both applied via SpiceMASTER.

Trailing backgrounds. Use SpiceMASTER to organically trail solids (or video, as shown below) behind titles.



[View movie at our web site](#)

Note how the trailing edge fits the rough organic texture of the water. SpiceMASTER's [Texture](#) controls were applied to a simple PureFX spice.

Fresh logo dynamics. Reveal logos using soft or organic geometries that tie into the logo shape.



[View movie at our web site](#)

The logo is revealed progressively from its center. The bevel in the logo was also applied by SpiceMASTER.

Organically animate titles. Blend and animate content, colors, highlights, etc. within titles as desired.



[View movie at our web site](#)

The title's blue color and white border organically erodes from left to right as the title scales larger. All aspects of this effect were accomplished with SpiceMASTER.



[View movie at our web site](#)

As the Saturday Night text zooms larger, a multicolor noise filter controlled by SpiceMASTER animates outward within the text.

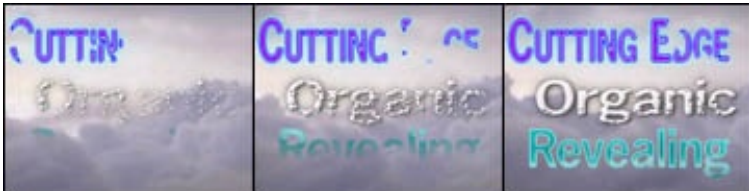

[View movie at our web site](#)

In the Revealing title of this trio, SpiceMASTER adds a light sheen and border edge after organically revealing the title.



[View movie at our web site](#)

The D1 title clip did not have such a border originally, but SpiceMASTER added that enhancement in addition to organically "dripping" the title onto the background.

[next page](#)

Advanced Techniques

How to Create Unique Animated/Organic PIPs



SpiceMASTER enhances your creative possibilities with PIP (picture-in-picture) compositions. No longer must they be limited to hard, straight-edged looks. With SpiceMASTER, you can easily apply a soft or organic edge between such images. The PIP edges even can be animated for entirely new looks! And PIPs can be entirely new shapes -- from geometric to organic. Then easily apply softness, animated edge texture, dynamic borders, shadows, glows, or bevels. Virtually all effect enhancements in SpiceMASTER are available for PIPs, giving you a huge range of fresh looks that previously were unavailable.



[More examples](#)

Steps

1. Apply SpiceMASTER to the layer will become the PIP. Then choose **Effect > PIP**, as shown below.

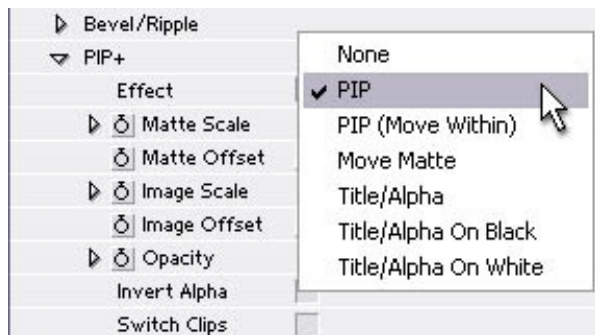

2. Choose an iris-like spice. Click the **Options** button to select an iris-like spice with the shape you desire for the PIP. Iris-like spice files are in any of the following folders of the Library: **OrganicFX\Bursts**, **OrganicFX\Hotrises**, **OrganicFX\Plasmas** (some), or **Spices\Iris(1-3)**. Shown below is **OrganicFX\Hotrises\Slatta2**.



3. Adjust the iris opening size by setting the **Completion** value higher or lower, if necessary, such as a constant 40%.

4. **Customize the PIP's edge**, using any of the controls. **To soften** the PIP edge, for example, use the **Softness controls**. **To animate** the PIP edge, use the **Texture** section and activate its **Motion** slider. Dynamic **borders**, **shadows/glows** and **bevels** are also available for PIPs. In the example below, an aqua glow plus extensive **All Edges** softness surround the organic PIP edge.



You are done, unless you want to customize the PIP further, as described below:

- **To reposition the PIP**, click the cross-hair tool for **PIP+ > Matte Offset**, then click in the Comp window. Or enter precise values. **To scale the PIP (opening AND image together) larger or smaller**, use the **PIP+ > Matte Scale** control.
- **To reposition or scale only the image that appears within the PIP opening**, select **Effect > PIP (Move Within)** in the **PIP+** section of SpiceMASTER, then click the cross-hair tool for **PIP+ > Image Offset**, then click in the Comp window. This can be very handy to keep a moving subject within the visible PIP area.
- **To change the opacity of the PIP**, change the **Opacity** value in the **PIP+** section as desired.
- **To switch which clip is used for the PIP and background** in the SpiceMASTER transition, click the **Switch Clips** check box in the **PIP+** section. Note that this control only has an affect when a **Target Layer** is selected that is different than the effect layer.

[next page](#)

Advanced Techniques

How to Create Unique Animated/Organic PIPs --- Examples



[View movie at our web site](#)

An organic animated PIP with a multicolor border (that pulses colors over time) frames the high-energy ski action.



[View movie at our web site](#)

A soft glow and organic shape adds a unique touch to this PIP. SpiceMASTER also allowed the runner clip to be independently zoomed within the PIP area.



[View movie at our web site](#)

This organic PIP flies out of the eye and features a beveled organic edge, then returns to the eye. SpiceMASTER enables you to precisely position such a PIP easily.



[View movie at our web site](#)

A traditional frame-shaped PIP has a distinctive touch with SpiceMASTER's edge softening. In this case, the softness is keyframed to decrease over time, using a [Iris1\Frame C](#) spice.



[View movie at our web site](#)

A butterfly-like motion path built within AE is combined with an [OrganicFX\Burst](#) spice (with a hard shadow added for depth) to create a very unusual PIP.

[next page](#)

Preferences



SpiceMASTER's preferences are centralized in the [Prefs](#) area.

Field Order

Almost all users should stick with the [Use AE settings](#) default. SpiceMASTER will then use the same field order as its host software. However, if in your final output you see "raggedness" along a SpiceMASTER effect edge or where other motion occurs, then choose [Reverse order](#) **AND** turn on the [Full vertical resolution](#) option below.

Full vertical resolution

Increases vertical resolution of effects, instead of the field doubling that some editing systems do by default.

Subpixel PIP precision

High-contrast imagery or slow motion in PIPs (picture-in-picture effects) can show some blurriness with subpixel positioning. Turn this option off if you see that problem.

Adjust shadows for transparency

When a SpiceMASTER filter is applied softly to a shadowed title, with certain settings the title's shadow may appear too visible under the title characters along the SpiceMASTER effect's edge. In that case, turn on this option.

Safe color selection

While on, selected [Border](#) and [Shadow/Glow](#) colors will more likely be "safe" for broadcast -- not too saturated or pure white/black. (Awareness of the safe issue while choosing colors is the best precaution, though.) It constrains RGB values to 16-235. For multimedia output, turn this option off to have the full color range available.

[next page](#)

Index



A GREAT index is crucial to a good help system. Click the letter below that corresponds to the first letter of your search term.

[A](#) [B](#) [C](#) [D](#) [E](#) [F](#) [G](#) [H](#) [I](#) [J](#) [K](#) [L](#) [M](#) [N](#) [O](#) [P](#) [Q](#) [R](#) [S](#) [T](#) [U](#) [V](#) [W](#) [X](#) [Y](#) [Z](#)

Click an underlined number to go to the help page. The most helpful page usually is first. Pages with an image about the topic appear bold.

A

Acrobat PDF print–optimized version of help [2](#)
 active/inactive effect edges; border [13](#)
 active/inactive effect edges; softness [9](#)
 adding/deleting effects in Library [20](#)
 Adobe After Effects; applying SpiceMASTER in [3](#)
 Advanced Techniques [22](#)
 All Edges vs. Standard softness [9](#)
 alpha channel graphics/logos; examples [26](#)
 alpha channel graphics/logos; SpiceMASTER effects for [25](#)
 angle/depth of shadow [16](#)
 animate an effect; examples [24](#)
 animate an effect; overview [23](#)
 animating only a border [13](#)
 animating PIPs (picture–in–picture) effects [28](#)
 animating spice effects via Texture [11](#)
 animations (thumbnails) in Library; tips [20](#)
 applying a bevel/ripple [18](#)
 applying a border [13](#)
 applying a shadow/glow [16](#)
 applying a texture [11](#)
 applying softness [9](#)

B

Basic Steps [3](#)
 Before You Begin [2](#)
 bevel [18](#) [19](#)
 bitmap (.bmp) files as spices or mattes [20](#)
 blending softness [9](#)
 blur; softly washing [24](#)
 blurriness in PIPs; preferences adjustment [30](#)
 border [13](#) [15](#)
 broadcast safe colors; preferences adjustment [30](#)
 bypassing the Library when choosing an effect [5](#)

C

choosing a spice file [5](#)
 color filter; organically flowing/animating [24](#)
 color palette [13](#)
 coloring thumbnails in Library [20](#)
 colors of border; changing [13](#)
 combining spices or mattes into one effect [5](#)
 comparing effects in Library [5](#)
 Completion; overview [6](#)
 copyright & credits [2](#)
 custom files; loading/bypassing the Library [5](#)
 customer support [2](#)
 customizing the Library [20](#)
 cutaway look with shadow/glow [16](#)

D

deleting spices or folders in Library [20](#)
 demo version of SpiceMASTER [2](#)
 depth via bevel/ripple [18](#)
 directional dissolves [10](#)

E

edge texture [11](#)
 edges; affecting active and inactive [9](#)
 effects; fine–tuning/enhancing [9](#)
 effects; moving [7](#)
 example effects [10](#) [12](#) [15](#) [17](#) [19](#) [24](#) [26](#) [29](#)

F

Favorites folder in Library; adding effects to [20](#)
 field order; preferences [30](#)
 fine–tune the effect [9](#)
 fire–like border edge [15](#)
 flipping horizontally/vertically a spice effect [7](#)
 floating look with shadow/glow [16](#)
 folders in Library [5](#)

folders in Library; virtual [20](#)

G

glow; applying [16](#)
gradient border; multicolor [13](#) [15](#)
gradient wipe files [5](#)
graphics/logos; SpiceMASTER effects for (see [titles](#))
grayscale image as a spice [19](#)
grayscales; auto-adjusting in spice for moving/rotation [7](#)

H

help; how to access/use this online guide [2](#)
horizontal flipping of a spice effect [7](#)

I

invert/reverse a spice effect [5](#) [7](#)

JK

JPEG (.jpg) files as spices or mattes [5](#) [20](#)
keyframing in After Effects [3](#)

L

Library [20](#)
logo dynamics; examples [26](#)

MN

moving an effect [7](#)
multicolor gradient border [15](#)

O

opacity of border [13](#)
organic reveals of titles [26](#)
organically animate an effect [23](#)
organizing existing effects/favorites in Library [20](#)
Oversize to Spin button [7](#)

PQ

PICT (.pct) files as spices or mattes [5](#) [20](#)
PIPs (picture-in-picture) effects; examples [29](#)
PIPs (picture-in-picture) effects; how [28](#)
Pixelan Software info [2](#)
playing only one spice at a time in Library [20](#)
Please Read FIRST file [2](#)
PNG (.png) files as spices or mattes [5](#) [20](#)
positioning/moving an effect [7](#)
Preferences [30](#)
print-optimized version of online guide [2](#)

R

refreshing contents of a Library folder [20](#)
registering SpiceMASTER [2](#)
reverse/invert a spice effect [5](#) [7](#)
RGB values for safe colors; preferences adjustment [30](#)
ripple; examples [19](#)
ripple; introduction [18](#)
rotate/spin a spice effect [7](#)

S

safe colors; preferences adjustment [30](#)
saving a SpiceMASTER effect; AE Favorites [3](#)
shadow transparency in titles; preferences adjustment [30](#)
shadow/glow; examples [17](#)
shadow/glow; introduction [16](#)
shimmering edge via texture [12](#)
softness; examples [10](#)
softness; introduction [9](#)
softness; of bevel/ripple [18](#)
softness; of border [13](#)
spice files; acceptable image formats [20](#)
spice files; other uses in After Effects [3](#)
spice; auto-adjusting grayscales for moving/rotation [7](#)
spice; choosing [5](#)
spice; flipping horizontally/vertically [7](#)
spice; playing only one at a time in Library [20](#)
spice; positioning/centering/moving [7](#)
spice; reversing/inverting/rotating [5](#) [7](#)
Standard vs. All Edges softness [9](#)
subfolders in Library; creating [20](#)
support; technical [2](#)
Switch Clips check box [28](#)

T

TARGA (.tga) files as spices or mattes [5](#) [20](#)

technical support [2](#)
texture; examples [12](#)
texture; introduction [11](#)
thickness via bevel/ripple [18](#)
thickness/width of border [13](#)
thumbnail animations in Library [5](#) [20](#)
TIFF (.tif) files as spices or mattes [5](#) [20](#)
tiling the Library window [20](#)
titles; examples [26](#)
titles; SpiceMASTER effects for [25](#)
toolbar in Library [20](#)
Type 1 vs. Type 2 border [13](#)

UV

vertical flipping of a spice effect [7](#)
vertical resolution of effects; preferences [30](#)
viewing topics in this guide; how to [2](#)
virtual folders in Library; creating [20](#)

WXYZ

water ripple effect [19](#)
Working in the Library [20](#)